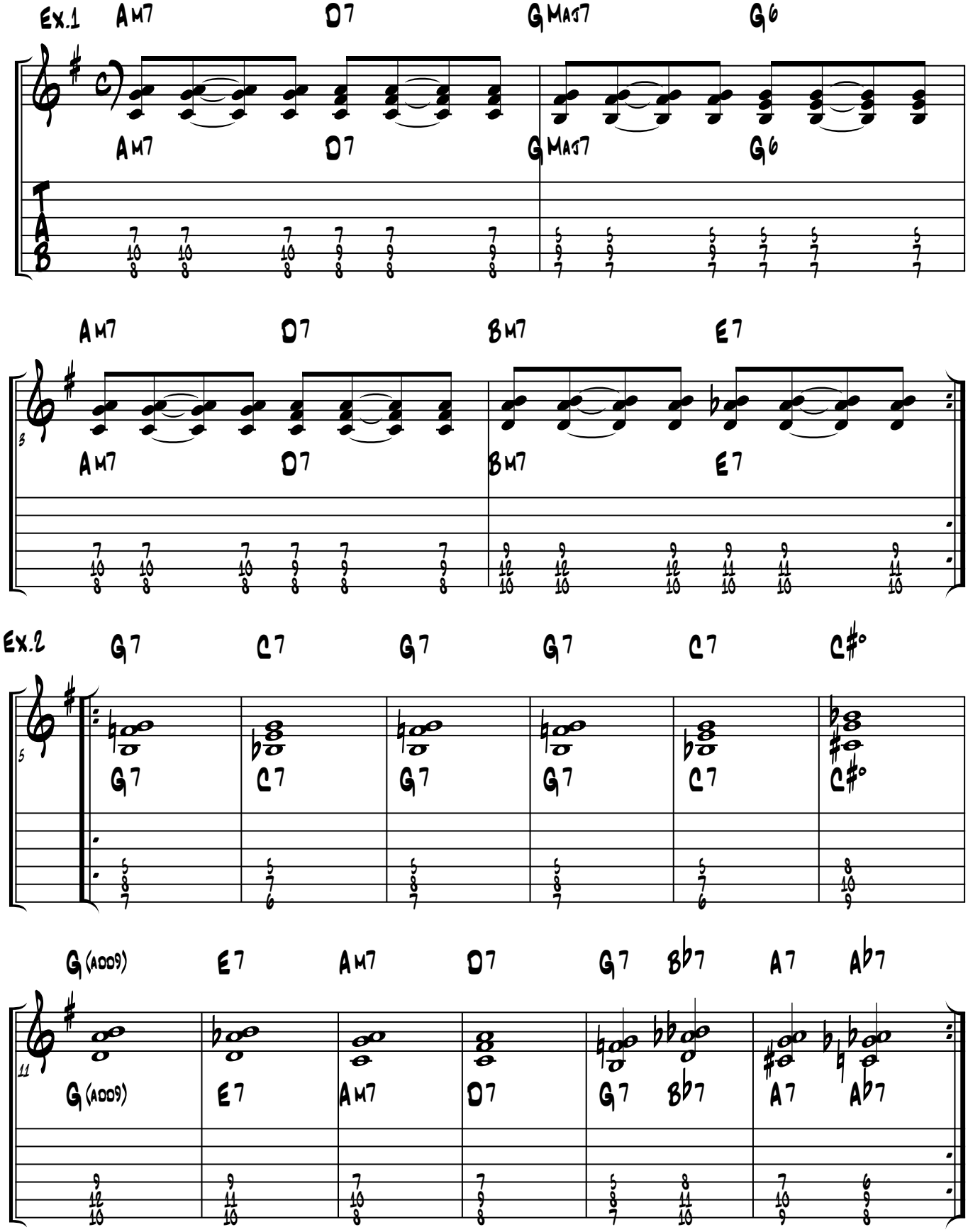Dark Strings